

Minimally Invasive Surgery in a Pediatric Palatal Plasmacytoid Myoepithelioma

Okhyung Nam¹, Baeksoo Lee², Sooeon Lee¹, Kwangchul Kim³, Sungchul Choi¹

¹Department of Pediatric Dentistry, School of Dentistry, Kyung Hee University

²Department of Oral and Maxillofacial Surgery, School of Dentistry, Kyung Hee University

³Department of Pediatric Dentistry, Kyung Hee University Dental Hospital at Gangdong

Abstract

Myoepithelioma is a rare disease in the salivary gland. Myoepithelioma is more common in adults than in children or adolescents. An 8-years-old female patient visited our clinic with a chief complaint of a painless swelling on the palate. Conservative treatment that preserves the overlying palatal mucosa while surgically excising the tumor was carried out under general anesthesia, because the patient was young and the size of the tumor was relatively large. The surgical wound healed well and there had not been any sign of recurrence during the regular follow-up period of 40 months. Minimally invasive surgical treatment which preserves peripheral palatal tissue can be useful in a pediatric myoepithelioma.

Key words : Myoepithelioma, Minimally invasive, Conservative

I . Introduction

Myoepithelioma is a rare benign neoplasm of the salivary gland composed of myoepithelial cells. It usually represents an asymptomatic and slowly growing submucosal mass¹⁾. Myoepithelioma may occur frequently in the parotid gland and minor salivary gland of soft palate. It has been reported that there is no gender predilection and it is common in adults between 30 and 50 years old²⁾. For the management of myoepithelioma, an excessive surgical excision involving surrounding margin of normal tissue has been recommended¹⁾. Therefore, it is necessary to consider any possible defects.

To the best of our knowledge, myoepithelioma is extremely rare among children and adolescents, and only few cases with excessive surgical removal of the tumor

have been reported¹⁻⁴⁾. Unlike the one in adults, when it is found in young patients, a conservative method with the consideration of the potential future growth and development should be considered.

The aim of this report was to describe a case of myoepithelioma of the palate in an 8-years-old patient, treated with a conservative surgical approach that preserves the overlying palatal mucosa instead of taking the complete surgical excision involving the surrounding margin of normal tissue. The prognosis has been satisfactory through long-term follow-up.

II . Case report

An 8-years-old girl visited our clinic with chief complaint of a painless swelling on the palate. She could not remember the onset of the swelling exactly. She had

Corresponding author : Sungchul Choi

Department of Pediatric Dentistry, School of Dentistry, Kyung Hee University, 26 Kyungheedaero, Dongdaemoon-gu, Seoul, 02447, Republic of Korea

Tel: +82-2-958-9372 / Fax: +82-2-965-7247 / E-mail: pedochoi@khu.ac.kr

Received April 13, 2015 / Revised June 19, 2015 / Accepted May 13, 2015

good oral hygiene and did not have any systemic disease or special familial history. Clinically, well circumscribed firm submucosal nodule was observed on the left side of hard palate (Fig. 1). It was approximately 2.5 cm in diameter. There was not any tenderness to palpation or ulceration on the surface of the lesion. In addition, complications associated with the lesion, such as dysphasia or dysphonia, were not observed. Cone-beam computed tomography revealed well-circumscribed nodule on the hard palate which had no invasion to peripheral tissue (Fig. 2).

After the clinical and radiologic evaluation, it was hypothesized with the tumor of the salivary gland such as pleomorphic adenoma, myoepithelioma, or myoepithelial carcinoma. Thus, surgical excision and excisional biopsy were planned. But it was necessary to modify the traditional surgical method, which removed completely the surrounding margin of normal tissue, because the patient was young and the tumor size was relatively large¹⁻⁴⁾. Preservation the overlying palatal mucosa was necessary to avoid postoperative pain and scar formation. Tumor was excised and detached from the overlay-

ing palatal mucosa carefully under general anesthesia (Fig. 3). The surgical specimen was submitted to the Department of Pathology in Kyung Hee Medical Center for histopathological assessment.



Fig. 1. Preoperative clinical photographs. A well circumscribed and firm submucosal nodule (about 2.5 cm in diameter) was observed in the transition between the hard and soft palate on the left.

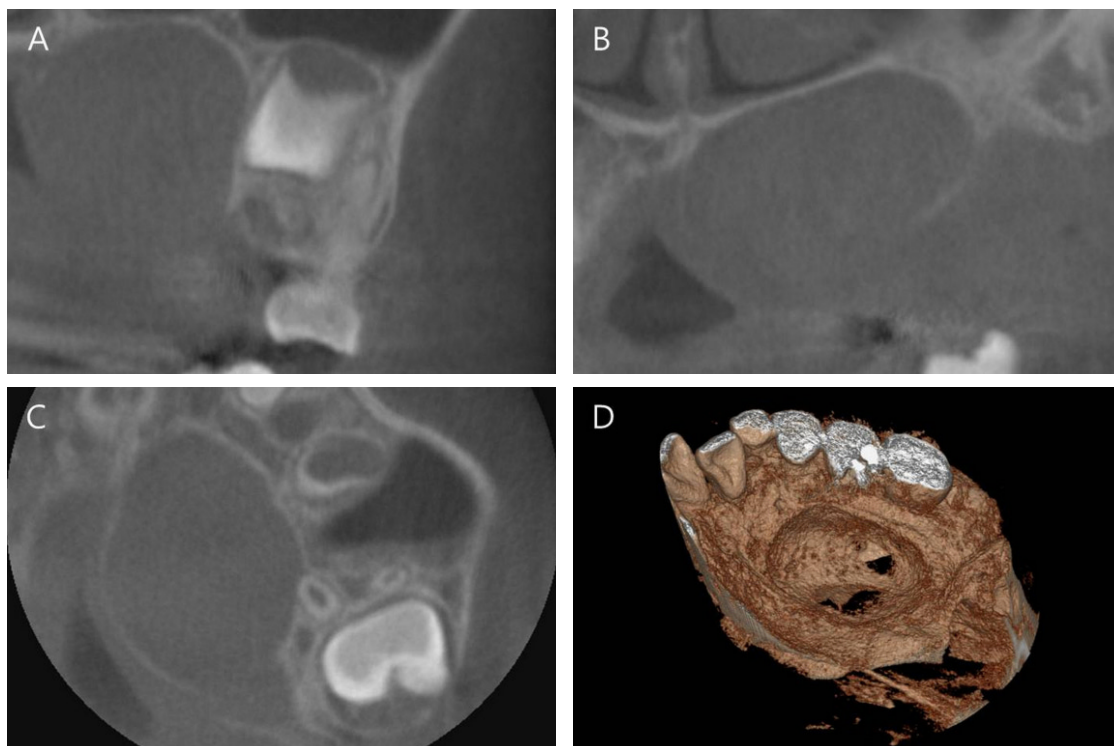

Fig. 2. (A), (B) axial CT cuts. (C) coronal CT cut. (D) 3-dimensional CT cut. Computed tomography cuts showed well-circumscribed nodule on the hard palate which had no invasion to peripheral tissue.

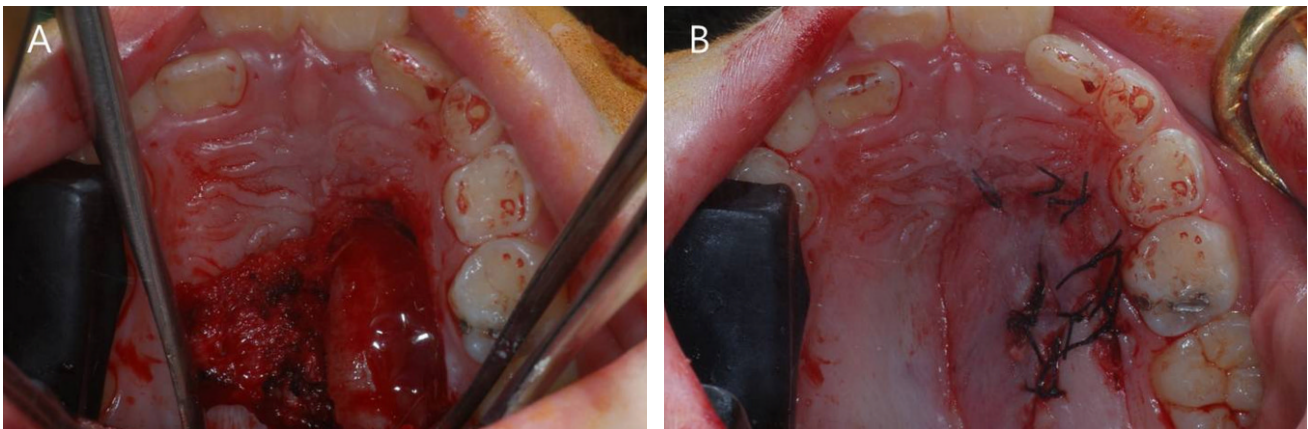

Fig. 3. Postoperative clinical photographs. (A) Tumor was surgically excised under general anesthesia, and palatal overlying mucosa above the lesion was preserved. (B) Well limited lesion was separated and removed from the adjacent tissue.

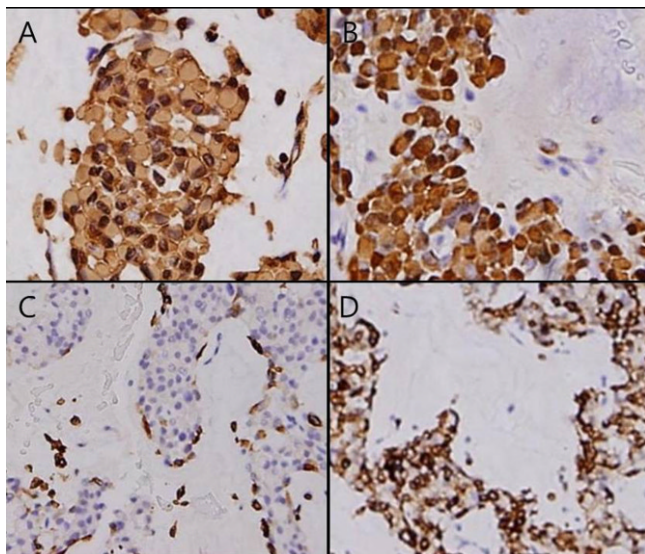

Fig. 4. Immunohistochemically, the plasmacytoid cells were diffusely and strongly immunoreactive for cytokeratin, S-100, vimentin and glial fibrillary acidic protein (GFAP). (A) vimentin (X400), (B) S-100 protein (X400), (C) GFAP (X100), (D) Cytokeratin (X100).



Fig. 5. Clinical photograph of 1 year periodic check. The patient has been followed-up 40 months without showing any evidence of tumor recurrence.

Immunohistochemically, positive reactions on vimentin, S-100 protein, and glial fibrillary acidic protein (GFAP) were observed. Also negative reaction to MSA was found. As a result, the patient was diagnosed with plasmacytoid subtype cells with lack of differentiation as the myoepithelial tumor cell with low-graded differentiation (Fig. 4).

The patient became asymptomatic and the surgical wound was healed up postoperatively. And any evidence of tumor recurrence had not been shown during a regular 40-month follow up (Fig. 5).

III. Discussion

Myoepithelioma is a benign tumor rarely occurred in the salivary gland. It had been considered to the subtype of pleomorphic adenoma before WHO classified it as the independent tumor⁵⁾. Diagnosis of myoepithelioma from pleomorphic adenoma can differ by whether a tumor contains less than 5% of ductal and acinar components⁶⁾. Differential diagnosis from other tumors, such as myoepithelial carcinoma, adenoid cystic carcinoma, and benign mesenchymal soft tissue tumor, is necessary because of

histological variations of this tumor. It has been reported that more than 10% of Ki-67 label index indicates myoepithelial carcinoma¹⁾. And other tumors which are not differentiated from myoepithelial cell can be excluded through antibody test to vimentin, S-100 protein, and GFAP^{5,6)}. There are four types of cells comprising the myoepithelioma by to the shape of the cell of lesion: spindle, plasmacytoid, epitheloid, and clear cell. These cells can be found in a mixed form⁴⁾. Type of myoepithelioma may be classified by reaction to MSA. Plasmacytoid cell type shows negative reaction to MSA^{5,6)}. Therefore, the patient was diagnosed with plasmacytoid myoepithelioma.

Clinically, myoepithelioma is a slowly enlarging, asymptomatic, solid, and well-circumscribed tumor, usually less than 3 cm in diameter^{4,6,7)}. The size of tumor varies with an average of 1.9 cm in diameter¹⁾. Usually the color of this tumor represents white, tan, or gray⁷⁾. Bone destruction or adjacent soft tissue associated with this tumor has rarely been reported^{4,7)}.

Plasmacytoid myoepithelioma is more common in adults than children and adolescents⁴⁾. Thus, few cases of plasmacytoid myoepithelioma have been reported in children and adolescents recently¹⁻⁴⁾. Thus only two cases, including this report, in patient younger than 10 years of age have been reported in the English-literature¹⁾.

The treatment of plasmacytoid myoepithelioma has been proposed to complete surgical excision involving a surrounding margin of normal tissue, because myoepithelioma behaves in a locally aggressive or malignant characteristic^{1,8)}. Postoperative defects or scar formation is inevitable because of wide dissection. So it may need to reconstruct the defect. There was a report using the buccal fat pad graft for defect closure. Also localized palatal flap, tongue flap or facial artery muscle-myocutaneous flap can be employed for closure of defect³⁾. However, soft tissue graft can induce undesirable complications, such as flap failure, infection or additional pain on donor site⁹⁾. Also graft cannot prevent scar formation. There was a report using palatal obturator prosthesis after scar formation⁴⁾. However it has to be removed and inserted whenever feeding and cleaning is needed⁹⁾. Thus, an alternative treatment was necessary because the patient was young and the tumor was relatively large in size. Also, maxillary transverse and dento-alveolar growth may be impeded by scar tissue of the palate¹⁰⁾. Thus, it was planned to preserve overlying

palatal mucosa while surgically excising the tumor. There was no need of graft or palatal obturator for defect closure through this conservative treatment. The method minimized postoperative pain or scar formation. So we could anticipate that this conservative management would give more favorable effect on future maxilla growth.

Prognosis of myoepithelioma is favorable. And recurrence rate of this tumor is less than pleomorphic adenoma¹¹⁾. Although recurrence of this tumor in children and adolescents has rarely been reported, it may be considered that this tumor behaves similar to the tumor seen in adults⁴⁾.

IV. Summary

This clinical report demonstrates a rare case of a plasmacytoid myoepithelioma on the palate in a child. Minimally invasive treatment that preserves peripheral palatal tissue while surgically excising the tumor can be deployed depending on the age of a patient or a tumor size. Postoperative complications were minimized and the prognosis had been satisfactory during the 3-year follow-up.

Acknowledgement

This work was supported by the National Research Foundation of Korea (NRF) grant funded by the Korea government (MEST) (No.2012R1A5A2051384).

References

1. Lins JEW, Gnepp DR : Myoepithelioma of the palate in a child. *Int J Pediatr Otorhinolaryngol*, 11: 5-13, 1986.
2. Cuadra ZF, Quezada RD, Gaitan CLA, *et al.* : Plasmacytoidmyoepithelioma of the palate. Report of one case and review of the literature. *Med Oral Patol Oral Cir Bucal*, 12:552-555, 2007.
3. Nwoku AL, Al-Shlash S, Al-Atel A : Pediatric myoepithelioma of the palate. *Saudi Med J*, 26:999-1002, 2005.
4. Perez DE, Lopes MA, Kowalski LP, *et al.* : Plasmacytoid myoepithelioma of the palate in a child. *Int J Paediatr Dent*, 17:223-227, 2007.
5. Dardick I : Myoepithelioma: definitions and diagnostic criteria. *Ultrastruct Pathol*, 19:335-345,

- 1995.
6. Alós L, Cardesa A, Traserra J, *et al.* : Myoepithelial tumors of salivary glands: a clinicopathologic, immunohistochemical, ultrastructural, and flow-cytometric study. *Semin Diagn Pathol*, 13:138-147, 1996.
 7. Hunt KT, Stevens MR, Abdelsayed RA, Nquyen CT : Benign myoepithelioma of floor of mouth with mandibular involvement: a case report and literature review. *J Oral Maxillofac Surg*, 69:3001-3005, 2011.
 8. Yaman H, Gerek M, Arslan HH, *et al.* : Myoepithelioma of the parotid gland in a child: a case report. *J Pediatr Surg*, 45:5-7, 2010.
 9. Molumi CP, Dubey SP, Apaio ML : Preservation of palatal mucoperiosteum for oronasal separation after total maxillectomy. *Indian J Cancer*, 49:209-214, 2012.
 10. Ishikawa H, Iwasaki H, Yamamoto K, *et al.* : Dentoalveolar growth inhibition induced by bone denudation on palates: a study of two isolated cleft palates with asymmetric scar tissue distribution. *Cleft Palate Craniofac J*, 36:450-456, 1999.
 11. Park TH, Seo SW : Diagnostic challenges of myoepithelioma arising from a minor salivary gland. *J Oral Maxillofac Surg*, 69:2830-2832, 2011.

국문초록

소아의 구개부에 발생한 plasmacytoid myoepithelioma의 최소 침습적 제거술

남옥형¹ · 이백수² · 이수연¹ · 김광철³ · 최성철¹

¹경희대학교 치의학전문대학원 소아치과학교실

²경희대학교 치의학전문대학원 구강악안면외과학교실

³강동경희대학교병원 치과병원 소아치과

Myoepithelioma는 타액선에 발생하는 드문 질환이다. Myoepithelioma는 소아 및 청소년보다 성인에서 호발한다. 구개부의 종창을 주소로 8세 여환이 본원으로 내원하였다. 환아의 나이와 상대적으로 큰 종양의 크기를 고려하여, 전신 마취 하에 구개부 점막 조직을 보존하는 보존적인 외과적 절제술이 시행되었다. 수술 부위의 치유가 적절히 일어났으며, 40개월의 관찰기간 동안 재발되지 않았다. 주변의 구개부 조직을 보존하는 최소 침습적 제거술은 소아에서 발생하는 myoepithelioma의 치료시 유용할 것으로 사료되었다.

주요어: Myoepithelioma, 최소 침습, 보존적

www.kci.go.kr